

MRS.EARNHEART
4TH GRADE
REGULAR DAY



WELCOME BACK!! JULY 2024

A Bit About Me

Hi y'all!! My name is Ashley Earnheart and I have the pleasure of being your child's teacher! This will be my 12th year teaching at EDUPRIZE, and 16th year total in teaching. This teacher lives by C's: coffee, crochet, care, and cactus. I am also an avid reader, desert junkie, and gummy candy consumer. For EDUPRIZE, I head the Spelling Bee and Battle of the Books with some amazing fellow teachers, as well as Team Lead for 4th grade.

I truly believe that teaching is a partnership between the classroom and home. It takes a tribe!!! I would love nothing more than to have a working relationship with you as the adults of our student. I look forward to our partnership and raise my coffee cup to our strong and respectful year together!

Cottage Rotations:

Energy Lab: How energy works around us.

Reptile Ranch: All things reptile from beginning to end.

Grand Canyon Marketplace: The ins and outs of fossils, Earth's systems, and changes the Earth goes through.

Exploration Station: Discovering MesoAmerican tribes and the coming about of colonial America.

Reminders

Click [HERE](#) to fill out an important form from me!

I LOOK FORWARD TO SEEING EACH OF YOU AT OPEN HOUSE FROM 8:00AM TO 4:00PM. PLEASE SEE THE TABLE BELOW FOR THE RECOMMENDED TIME OF OUR CLASS.

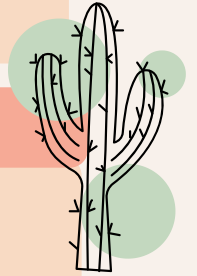

IMPORTANT EAGLE INFO!

Open House Date: Thursday, July 18, 2024 from 8:00 am to 4:00 pm

Recommended Time for Our Class: 9:00 am to 10:00 am

Reminder: please complete the Annual Update via the Infinite Campus Parent Portal.

Program: Regular

Schedule: 8:00 am to 3:00 pm Mon—Thu

8:00 am to 11:45 am Fridays

Students should be on campus, ready to line up 5 minutes prior to the start time listed above.

Check eduprizeschools.net for the latest updates!

Building # 2

Room #52 Extension # 2520

Ashley.earnheart@eduprizeschools.net

You will receive information regarding carpool and where to line up at Open House.

The first day of school is TUESDAY, JULY 23, 2024.

All students must be on-time and present the entire day to be considered enrolled at EDUPRIZE.



Personal Supply List

(please write your child's name on these and bring all supplies to Open House)

1 pair over the ears, plug-in headphones (can use last year's if need be, no bluetooth)

3 folders of choice with pockets

1 folder of choice with prongs and pockets

1 grid lined composition book Example

1 lined composition book Example

1 5 subject spiral notebook with pockets

Example

1 1 subject spiral with a pocket

1 pair scissors (use last years if possible)

1 school box or larger pencil bag (your choice)

1 pack crayons

1 pack SKINNY markers

1 pack colored pencils (your choice of quantity pack)

8 black fine tip EXPO white board markers

8 glue sticks



[Click here for optional classroom items that are AMAZINGLY appreciated!!](#)



** All items of personal supplies be the sole responsibility and use of the student. **PLEASE DO NOT BRING PERSONAL PENCIL SHARPENERS, MECHANICAL PENCILS OR FANCY OFFICE SUPPLIES. MANY THANKS!!!**

Wish List Items

BOX GOLDFISH BREAKFAST BARS
SQUEEZABLE APPLE SAUCE VARIETIES
CHEESE CRACKERS
GIFT CARDS (TO BE USED FOR
CLASSROOM MATERIALS)
EXTRA TISSUES
CHLOROX WIPES
FLAIR PENS
EXTRA SKINNY EXPO MARKERS
COLORED CARDSTOCK
PLASTIC TABLECLOTHS
BAGGIES OF ALL SIZES

